

# The Silver Showcase



Volume 300 No. 12

December 2016

## PRESIDENT'S CORNER...

### Board of Directors

#### OFFICERS

**President:** *Glenda Layton*  
**Vice Pres.** *Kathy Nossaman*  
**Secretary:** *Jan Almon*  
**Treasurer:** *Kaylynn Hawkins*

#### BOARD MEMBERS

*Roy Balter*  
*Barbara Behal*  
*Tracie Claypool*  
*Charles Crowley*  
*Doreen Dunnihoo*  
*Brenda Engelman*  
*Denise Kopecki*  
*Gaylynn Olsovsky*  
*Wendy Grant*  
*Dr. Dominic Scaramozi, V, D.C.*

#### SILVER CENTER STAFF

**Executive Director**  
*Kim Manley*

**Assistant Director/Volunteer Coordinator**  
*Michelle Kirkland*

**Bookkeeper**  
*Laverne Roskydal*

**Food Service Cooks**  
*Christy Ramos*  
*Nagely Roque*

**Food Service Asst./Maintenance**  
*Yancey McCartney*

**Phone:** (830) 303-6612  
**Fax:** (830) 379-3813  
**Thrift Shop:** (830) 379-8300  
**Email:**  
[silvercenter@sbcglobal.net](mailto:silvercenter@sbcglobal.net)  
**Website:**  
[www.silvercenterseguin.com](http://www.silvercenterseguin.com)

What a month it has been! Our great nation's election results are in. Please continue to pray for our great country and its leaders during the transition of power. Thanksgiving meals, worship and November family fun are behind us...Christmas shopping and planning, right in front of us!

It's a crazy and busy time for most people this time of year. Please take a moment and reach out to someone you know that may be alone or sad. The holidays are tough for many people who could use a friendly smile or a warm and genuine phone call. You might be just the thing they need to brighten their day, week, or month!

Here we are on the cusp of New Year's Eve! I hope you plan to join us for a fun celebration December 31st, right here at the Silver Center. We will have champagne and tamales and black-eyed peas (for good luck, you know) and all of the fun noise that goes along with a great New Year's Eve bash!

I hope you have a safe and BLESSED Christmas with family and friends. I appreciate each and every one of you and pray for your health and security in 2017.

May God Bless you every one!

Glenda Layton

*Merry Christmas  
and  
Happy New Year!*



***The Silver Center & Thrift Store will be CLOSED  
December 23 - December 31  
for Christmas. The Center will reopen on  
Monday, January 2, 2017. The Thrift Store will reopen Friday,  
January 6th.***

## **Kim's Note and Quotes**

**December 2016**

Hello, Silver Center readers! December is here, and I hope this finds you all with Holiday Cheer and uplifted spirits. After all, this is the most wonderful time of year. Our old favorites seem to always trigger wonderful memories of Christmas past.

I look forward to the new memories that my family will be making here in Seguin this Christmas. We won't be traveling back home this Christmas for the first time in the 4 Christmases that we have been here. It is bitter sweet not being able to see most of our family and the winter snow. I do look forward to having Christmas with our granddaughter, Khloe, here at home. For all of you that are familiar with the iPhones, Khloe keeps asking Siri (my phone) how many days until Christmas. It's wonderful watching the excitement in a child's eyes. Their faces light up and most of all, the wonderful hugs you receive just because. This will be a very special Christmas indeed!

The 2016 Holiday Raffle will be drawn in just a few short days, on December 6th. Thank you all for participating and for all your support. Good Luck!

Once again, the Silver Center will be closed from Christmas through New Year's Day, beginning December 23rd and reopening on January 2nd. I would like to give special recognition to our staff. Yancy, Nagely, Michelle and Laverne. They go on and above here at the Silver Center. They are also a great part of our success at the center and are very deserving of this time to be with family. Thank you all for all you do!

Many thanks for a great 2016 to you, our members for your participation, contributions, and for volunteering those many hours of your time. We can only be as successful as we are when many hands come together.

As we celebrate this Christmas Season, let us remember it is better to give than to receive, to be patient and kind, and that it's not the gifts we give or get, but our quality time together that counts most. I hope that you can all be with family and home for the holidays, but if not, remember home is where the heart is. I wish you all lots of love, happiness and many blessings in the 2017 New Year.

Merry Christmas and a very Happy New Year!

Silver Center Executive Director,  
Kim Manley

*"The best of all gifts around any Christmas tree is the presence of a happy family all wrapped up in each other."*

~ Burton Hills

### **BUSINESS MEMBERS**

The Silver Center is sincerely grateful for the support of our faithful Business Members.

### **DIAMOND MEMBERSHIP**

Seguin Noon Lions

### **PLATINUM MEMBERSHIP**

Edward Jones Investments  
Guadalupe Regional Medical Center

### **GOLD MEMBERSHIP**

Guadalupe Valley Nursing Center  
RE/MAX Professional Realty  
KWED  
Texan Renew Hearing Center

### **STANDARD MEMBERSHIP**

Advanced Hearing Aid Center  
American Bank of Texas  
Campbell Floors, LTD  
Charles Villeneuve Insurance  
First Commercial Bank  
Guadalupe County Republican Women  
Guadalupe County Humane Society  
Minigrip LLC  
Nesbit Living & Recovery Center  
Pecan Country Chiropractic  
Prosperity Design Solutions  
Seguin Beauty School  
Seguin Gazette-Enterprise  
The Koehler Company  
LBHS Alumni Association  
Red Carpet Auto Sales  
Pecan Country Chiropractic

The Silver Center would like to welcome our new  
Business Members:  
Seguin Noon Lions  
Texan Renew Hearing Center  
Pecan Country Chiropractic

We are so happy to have you on board and thank you for joining our team. As always, thank you to ALL our business members and for your ongoing support.



*With Christmas just around the corner, everyone is looking for a pretty dish to serve. This recipe is not only pretty, but very tasty as well!*

### **Cherry Coke Salad**

- 1 can (20 oz.) crushed pineapple
- ½ cup water
- 2 packages (3 oz. each) cherry gelatin
- 1 can (21 oz.) cherry pie filling
- ¾ cup cola

Drain pineapple, reserving juice; set fruit aside. In a saucepan or microwave, bring pineapple juice and water to a boil. Add gelatin; stir until dissolved. Stir in pie filling and cola. Pour into serving bowl. Refrigerate until slightly thickened. Fold in reserved pineapple. Refrigerate until firm. Yield 10-12 servings.

**HOORAY** for the most amazing volunteers in Seguin! For the month of October, the volunteers at the Silver Center diligently volunteered 586.35 hours of their time to keep the center alive and well! Thank you so much!



## **FIND YOUR NAME**

*A member's scrambled name is in the newsletter each month. If it is your name, call the Silver Center at 303-6612 and receive a free coupon of your choice.*

## **DAOLNR IAETPIS**

# **Traditions™**

**A Safe-Haven for the Memory Impaired**

Some things you may not know about our memory care

- Separate hallways for men and women
- Outdoor patios for residents to spend time outdoors
- A wide variety of activities for residents to be social and involved

For more information please call our Admissions Hotline at (830)515-3083



**Colonial Manor Care Center**

821 US Highway 81 West  
New Braunfels, TX 78130

Phone (830) 625-7526 Fax (830) 620-0921

360 S. Hwy. 123 Bypass  
Seguin, Texas 78155  
830•379•4299

1312 Common St., Ste. 402  
New Braunfels, Texas 78130  
830•625•2725

## **Dream On**

MATTRESSES - WINDOW FASHIONS - BEDS

OPEN DAILY 10 - 6 • SUN 12 - 5

Fax: 830•379•2445



## **ADVANCED Hearing aid center**

Amy Trost,  
BC-HIS, ACA

Owner  
Independent  
Hearing Instrument  
Specialist



NATIONAL BOARD FOR  
CERTIFICATION IN HEARING  
INSTRUMENT SCIENCES

Comprehensive Hearing Evaluations  
Digital Technology • Repair & Service of Most Brands  
Hearing Aid Batteries • Swim Plugs • Earmolds  
Assistive Listening Devices

30-Day Trial Period • Financing Available  
Medicaid & Most Major Insurances Accepted

122 S. Moss ~ Seguin, Texas 78155

"Across from Guadalupe Regional Medical Center Entrance"

*"to help you hear  
better we listen  
with our heart..."*

830-372-2237

830-372-2380 fax



Our Friday Night Dances are really a lot of fun and a wonderful opportunity to mingle with friends and dance the night away. The bands are top notch, so if you don't care to dance, just come to listen to the music!

**PLEASE NOTE:** The doors no longer open at 6:00 pm...they open at **6:30 pm**.

**\$7 Silver Center  
Members**

**Cash Bar  
(Beer and Wine) available**

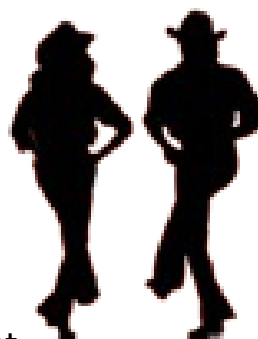

## 2016 Silver Center Dance Schedule

**Doors open at 6:30pm Dance 7:30 – 11:00 pm**

**NEW YEAR'S EVE DANCE  
2016**

**\$150** in cash prizes will be

**Given away to 5 LUCKY Winners!**

|       |  |
|-------|--|
| Dec 2 | Two Way Street                           |
| 9     | The Countrymen                           |
| 16    | Most Wanted Band                         |
| 23    | No Dance                                 |
| 30    | No Dance                                 |
| 31    | New Year's Eve Dance<br>Wrangler Country |

**NOTE:** Starting September 1, 2016, due to insurance reasons, the Silver Center Dances will no longer allow BYOB. We thank you for your support and your continued participation in our Friday night dances. The Silver Center is still seeking a policy that covers BYOB. If anyone knows someone who can help us with this type of policy, please let Kim know at 830-303-6612.



### **PAST PRESIDENT**

The Silver Center had a wonderful surprise on Friday, November 18th. The very first president of the Silver Center came in for lunch right after the doors opened! How great is that? Mr. Harold D. Tschirhart, a WWII veteran, was the president from 1993 through 1995. He remembers the mayor at the time, asked him to be the President of the new venture for senior citizens. Being a proactive community leader, he jumped on the opportunity. Of course, it was going to take some work though. First off, they needed money! He made several trips to Washington to ask for federal funds for the Silver Center and then Mr. H. E. Butt graciously donated \$50.00 to help with the cause. In those days, \$50.00 was a lot of money and would go a long way in helping raise funds for the center. Next, they needed a building. The building they are now in was a grocery store

and H.E. Butt was selling. Again, Mr. Tschirhart saw an open door and jumped on it! The Silver Center, as we know it today, opened 2 years to the day after he was asked to be president.

Mr. Tschirhart, who lives in Lake McQueeney, has been the owner of Lake McQueeney Estates for 40 years. He was born and raised in San Antonio, Texas. He earned a degree in Agriculture from Texas A&M. He bought a 100 acre farm from Henry Weyl, which did not have any water at the time. So, Mr. Tschirhart started Green Valley Water Corporation, so he could get water on the land. He became the president of this corporation for several years. When, a few years later, 300 acres went up for sale across the street from his 100 acre farm, he purchased that land. He later sold it to his sister and they developed Harvest Hills, the biggest subdivision in Guadalupe County. Harvest Hills is located on Weyl Road and Marion Road, which is considered Marion.

Mr. Tschirhart taught school in Marion and was head of the Science Department where he taught chemistry and physics. As it is easy to see, Mr. Tschirhart has lived a very busy, productive life and he isn't through yet! He is the most energetic, interesting 90 year old I have ever met. He is still quite involved with the Seguin, Marion and McQueeney scene!



# DECEMBER BIRTHDAYS



|                           |              |
|---------------------------|--------------|
| <i>George Start</i>       | <i>12/4</i>  |
| <i>Melvin Strey</i>       | <i>12/5</i>  |
| <i>Ford Martin</i>        | <i>12/6</i>  |
| <i>Patricia Custer</i>    | <i>12/7</i>  |
| <i>Elizabeth Robinson</i> | <i>12/9</i>  |
| <i>Joyce Kuykendall</i>   | <i>12/10</i> |
| <i>Richard Arp</i>        | <i>12/12</i> |
| <i>Joanne Hunter</i>      | <i>12/12</i> |
| <i>Sandra Moline</i>      | <i>12/13</i> |
| <i>Robert Bohmfalk</i>    | <i>12/14</i> |
| <i>Grace Mugrage</i>      | <i>12/15</i> |
| <i>Ben Logan</i>          | <i>12/15</i> |
| <i>Ken Warden</i>         | <i>12/16</i> |
| <i>Robert Swift</i>       | <i>12/18</i> |
| <i>Annette Lehmann</i>    | <i>12/19</i> |
| <i>Evelyn Bender</i>      | <i>12/20</i> |
| <i>Mary Brownfield</i>    | <i>12/21</i> |
| <i>Clara Orbeck</i>       | <i>12/21</i> |
| <i>Teresa Cohen</i>       | <i>12/22</i> |
| <i>Paula Jones</i>        | <i>12/22</i> |
| <i>Lynn Hoermann</i>      | <i>12/22</i> |
| <i>Shirley Huebinger</i>  | <i>12/23</i> |
| <i>Nona Kay Scales</i>    | <i>12/23</i> |
| <i>Carl Illhardt</i>      | <i>12/25</i> |
| <i>Gay Lynn Olsovsky</i>  | <i>12/27</i> |
| <i>Evelyn Martin</i>      | <i>12/28</i> |
| <i>Frances Patlan</i>     | <i>12/28</i> |
| <i>Marilyn Altwein</i>    | <i>12/29</i> |
| <i>Jami Doyle</i>         | <i>12/30</i> |
| <i>Penny Hill</i>         | <i>12/31</i> |

# BIRTHDAY BINGO

On Friday, December 16, 2016, from 1:00 pm. Come celebrate our December members' birthdays with gifts, cake and bingo! Heart to Heart Hospice and Guadalupe Valley Nursing Center are

sponsoring this special event. We have a lot of fun, so join us for a **HAPPY BIRTHDAY CELEBRATION!**

Due to Christmas, the Birthday Bingo celebration has moved to the 3rd Friday instead of the last Friday of the month.

All members are invited!



**WINDSOR**  
NURSING AND  
REHABILITATION CENTER  
OF SEGUIN

**Core Values**  
Communication  
Service  
Higher Standards  
Growth  
Fiscal Responsibility

Our 122-bed facility offers the **Very Best** in long-term care and is staffed by licensed registered nurses, licensed vocational nurses, certified medication aides, and certified nurses aides.



## STAY ACTIVE WITH TAI CHI

Many older adults are looking for a gentle, low-impact exercise program that helps them stay active and improves muscle strength, flexibility and balance. TAI CHI fits the bill!

The benefits include, but are not limited to, helping with arthritis pain, reducing blood pressure, reducing stress and depression, and helping reduce bone loss in menopausal women. Tai Chi is a phenomenal exercise, and it all started with the ancient Chinese!

Join us at the Silver Center on Mondays at 9:00 am. It is only \$1.00 per class. Hope to see you there.

Medicare & Medicaid Certified

Personalized Therapy & Rehabilitation Services

Physical, Occupational, Speech & IV Therapies

Wound care • Tracheostomy Care

Wander Guard System • Individualized Dietary Plans

Laundry/Linen/Housekeeping Services

Beauty & Barber Shop Services

Religious Services • Interactive Activities

Transportation • Private & Semi-Private Rooms

830.379.7777 • Fax 830.372.1204

1219 Eastwood Drive • Seguin, Texas 78155

[www.WNRCSeguin.com](http://www.WNRCSeguin.com)

## MEMORIALS



In Memory of:

*Nathan Leisner*

*By: Jolly and Woodie Ellis*

# *THM*

**Tres Hewell Mortuary, Inc.**

*Family Owned and Operated*

*Tres Hewell, President*

P.O. Box 820

165 Tor Drive

Seguin, Texas 78156

Phone: (830) 549-5912

Fax: (830) 549-5918

Cell: (830) 660-5809

[www.treshewell.com](http://www.treshewell.com)



## The UPS Store 5148

562S. Hwy 123 Bypass

Seguin, TX 78155

830-379-8717

[www.theupsstorelocal.com/5148](http://www.theupsstorelocal.com/5148)

Are you shipping any special gifts to loved ones who can't be with you for Christmas? Come to the UPS Store and let us "pack and ship" those treasured gifts for you. Mention this ad for the following:

**\$1.00 OFF each package**  
**Ground shipping**

**\$2.00 OFF each package**  
**Air Shipping**



# ANGELS FOR ELDERS

SUPPORTING YOUR INDEPENDENCE

Personal Care • Transportation • Homemaking  
Companions • Licensed • Hospice Care

O: 512.847.7445 Toll Free: 866.247.0183 F: 800.524.1161

[www.AngelsForElders.com](http://www.AngelsForElders.com)



Memorial in Honor of:

Send Acknowledgement to:

Name: \_\_\_\_\_

Address \_\_\_\_\_

City \_\_\_\_\_

State/Zip \_\_\_\_\_

Memorial from:

Name: \_\_\_\_\_

Address: \_\_\_\_\_

City: \_\_\_\_\_

State/Zip: \_\_\_\_\_

*Thank you for the remembrance.*  
*The Silver Center*  
*510 E. Court*  
*Seguin, Texas 78155*







- Large Apartments/3 floor plans to choose from
- Selective menu at all meals
- Daily Activities
- Loving Competent Care
- Family Owned and Operated

[www.SeguinAssistedLiving.com](http://www.SeguinAssistedLiving.com)

226 Preston Dr., Seguin, Texas 78155

Call Karen Taylor or Lindsey Taylor to schedule your tour today!

(830) 379-8882

License #050604



*"Look to Seguin Assisted Living for a Carefree Future"*



*Remarkable<sup>2</sup>*  
HEALTHCARE®

SEGUIN

Resort Style Living in a Skilled  
Nursing and Rehab facility.

**We are the ONLY  
4-Star Rated facility  
In Seguin by  
Center for Medicare Services!  
Come and see why!**

1339 Eastwood Drive  
Seguin, TX 78155  
**830-379-3900**

[www.remarkablehealthcare.net](http://www.remarkablehealthcare.net)

Beth's Coffee Haus Offers  
Complimentary Coffee & Snacks



Spa's Feature Heated  
Towels & Robes





# DECEMBER 2016

\* Open to the Public

| Sunday  | Monday  | Tuesday   | Wednesday  | Thursday   | Friday  | Saturday  |
|---|---|---|--|--|---|---|
| <p><b>Holiday Raffle Winners will be drawn live on KWED at 9:00 on Tuesday, December 6</b></p> <p><b>Get your \$5 chances to win before it's too late!</b></p> <p><b>\$10000 \$5000 \$3000 \$2000</b></p> |   |   |  |  |   |   |
| <b>4</b><br>9:00 Spirit of Joy Lutheran Church  | <b>5</b><br>9:00 Tai Chi*<br>11:00 Bunco<br><b>11:00 - 1:00 Lunch*</b>                                      | <b>6</b><br>9:00 Raffle Winners Drawn on KWED<br><b>11:00 - 1:00 Lunch*</b><br>11:00 - 12:00 Blood Pressure Check*<br>12:00 SKAT  | <b>7</b><br>9:00 Painters<br>9:00 Bunco<br>10:00 Bridge<br><b>11:00 - 1:00 Lunch*</b><br>11:30 Kiwanis<br>12:00 - 1:00 Blood Pressure Check*<br>12:30 Mahjongg           | <b>8</b><br>9:00 Mahjongg<br><b>11:00-1:00 Lunch*</b><br>11:30-1:00 Lunch And Learn *<br>12:00 Noon Lions<br>12:30 Beginner's Mahjongg*<br>6:00 Republican Women's Christmas | <b>9</b><br>9:00 EB Cards<br>10:00 2 & 4 Bridge<br><b>11:00 - 1:00 Lunch*</b><br>1:00 Pinochle<br>6:30pm Dance to* COUNTRY SOUNDS | <b>10</b><br>7a - 3p Concealed Handgun Class*<br>8:00 Farmer's Market<br>4:00 Private Party |
| <b>11</b><br>9:00 Spirit of Joy Lutheran Church   | <b>12</b><br>9:00 Tai Chi*<br><b>11:00 - 1:00 Lunch*</b><br>11:30 Republican Women's Bd Mtg<br>5:30 Gideons | <b>13</b><br>10:00 Bridge<br><b>11:00 - 1:00 Lunch*</b><br>11:00 - 12:00 Blood Pressure Check*<br>12:00 SKAT<br>1 - 2p Heart Health Video Seminar*<br>6:00 - 8:30 GAMES NIGHT | <b>14</b><br>9:00 Painters<br>10:00 Bridge<br><b>11:00 - 1:00 Lunch*</b><br>11:30 Kiwanis<br>12:00 - 1:00 Blood Pressure Check*<br>12:30 Evelyn Bridge<br>12:30 Mahjongg | <b>15</b><br><b>11:00 - 1:00 Lunch*</b><br>11:30 - 1:00 Lunch and Learn*<br>12:00 Noon Lions<br>12:30 Beginner's Mahjongg*   | <b>16</b><br><b>11:00 - 1:00 Lunch*</b><br>1:00 Pinochle<br>6:30pm Dance to* WRANGLER COUNTRY                                     | <b>17</b><br>8:00 Farmer's Market<br>4:30 Private Party                                     |
|   |   |   |  | <b>1</b><br><b>11:00 - 1:00 Lunch*</b><br>12:30 Beginner's Mahjongg*   | <b>2</b><br><b>11:00 - 1:00 Lunch*</b><br>1:00 Pinochle<br>9a - 5p Symphony Poinsettia Pick-up<br>6:30pm Dance to* TWO WAY STREET | <b>3</b><br>8:00 Farmer's Market<br>11am Private Party                                      |

|  |   |   |  |   |  |   |
|--|---|---|--|---|--|---|
| <b>18</b><br>9:00 Spirit of Joy<br>Lutheran Church | <b>19</b><br>9:00 Tai Chi*<br>10:00 Bridge<br><b>11:00 - 1:00 Lunch*</b><br>1:00 Friends Bunco<br>6:00 Shriner's<br>Christmas Party | <b>20</b><br><b>11:00 - 1:00 Lunch*</b><br>11:00 - 12:00 Blood<br>Pressure Check*<br>12:00 SKAT<br>4:30 SC Board Mtg.<br>6:30 Garden Club | <b>21</b><br>9:00 Painters<br>10:00 Bridge<br><b>11:00 - 1:00 Lunch*</b><br>11:30 Kiwanis<br>12:00 - 1:00 Blood<br>Pressure Check*<br>12:30 Mahjongg | <b>22</b><br>9:00 Mahjongg<br><b>11:00 - 1:00 Lunch*</b><br><br>12:00 Noon Lions<br>12:30 Beginner's<br>Mahjongg*<br>2:00 Toys for Tots<br>Distribution | <b>23</b><br>CLOSED<br><br>NO<br>FRIDAY NIGHT<br>DANCE | <b>24</b><br>CLOSED   |
| <b>25</b><br>9:00 Spirit of Joy<br>Lutheran Church | <b>26</b><br>CLOSED   | <b>27</b><br>CLOSED   | <b>28</b><br>CLOSED  | <b>29</b><br>CLOSED   | <b>30</b><br>CLOSED<br><br>NO<br>FRIDAY NIGHT<br>DANCE | <b>31</b><br>7:30<br>New Year's Eve<br>Dance to<br>WRANGLER<br>COUNTRY* |

## RING IN 2017 AT THE SILVER CENTER'S NEW YEAR'S EVE DANCE

*Doors open at 7:30. Dance to Wrangler Country from 8:30 - 12:30*

*Reserved Tables of 10 receive a Free Bottle of Champagne*

*3 - \$50 gift cards drawn as Door Prizes*

*Complimentary Black-eyed Peas and Tamales at Midnight*

*Beer, Wine, Wine Coolers & Champagne available at the bar*

*Enjoy a safe, friendly and fun-filled end to 2016!*

# HAPPY NEW YEAR! 2017

# DECEMBER Menu

Serving from 11:00 - 1:00

Entrees Served with 2 Sides, Salad, Roll, Dessert, Freshly Brewed Iced Tea or Coffee

\$6.50 for Silver Center Members ♦ \$7.00 for non-members

| Monday                       | Tuesday                   | Wednesday                     | Thursday               | Friday              |
|------------------------------|---------------------------|-------------------------------|------------------------|---------------------|
|                              |                           |                               | 1<br>Meatloaf          | 2<br>Fish & Shrimp  |
| 5<br>Chicken Alfredo         | 6<br>Shepherd's Pie       | 7<br>Chicken Strips           | 8<br>Picadillo         | 9<br>Fish & Shrimp  |
| 12<br>Hamburger/French Fries | 13<br>Chicken Fried Steak | 14<br>Spaghetti w/ Meat Sauce | 15<br>Turkey Dinner    | 16<br>Fish & Shrimp |
| 19<br>Beef Tacos             | 20<br>Chili & Cornbread   | 21<br>Baked Chicken           | 22<br>Chicken Parmesan | 23<br>CLOSED        |
| 26<br>CLOSED                 | 27<br>CLOSED              | 28<br>CLOSED                  | 29<br>CLOSED           | 30<br>CLOSED        |

The Silver Center serves made-to-order Sandwiches and Salads for \$7.25  
Choice of chips or fruit, with freshly brewed iced tea or coffee

## SANDWICHES

Classic Club  
Ham and Cheese  
Turkey and Bacon  
Chicken or Tuna Salad  
Pimento Cheese

Cup of Soup \$3.00  
Bowl of Soup \$4.50

## SALADS

Chef Salad  
Chicken Salad Plate  
Tuna Salad Plate  
Grilled or Fried Chicken Salad

To-Go orders and Delivery in a limited area available for an additional charge.

A tray of sandwiches is great for office lunch meetings. Call for more information. 303-6612





# Sophisticated Design *in your own home*

**gvechome**  
Your kind of power.™

APPLIANCES | AC/HEATING | SOLAR  
SALES | SERVICE | INSTALLATION

GVECH Home Services, Inc. is a subsidiary of Guadalupe Valley Electric Cooperative, Inc.

**JENN-AIR®**  
PRODUCTS ARE HERE!

TACLB016098E

Seguin | La Vernia | Gonzales | Cuero

[www.gvechome.com](http://www.gvechome.com)

## A Personal Invitation.

Nesbit LRC has been voted  
**"Best Nursing/Rehab Facility in Seguin"**  
 four years in a row by the community in the  
 Seguin Gazette Enterprise poll.

Our newly remodeled facility, family owned  
 and operated since 1958, offers a wide array  
 of recovery and rehabilitation services.

When you can't live or recover in your own  
 home, we invite you to ours.

**Nesbit LRC**  
 Living & Recovery Center

1215 Ashby Street Seguin, TX 78155  
 (830) 379-1606 • [www.nesbitlrc.com](http://www.nesbitlrc.com)

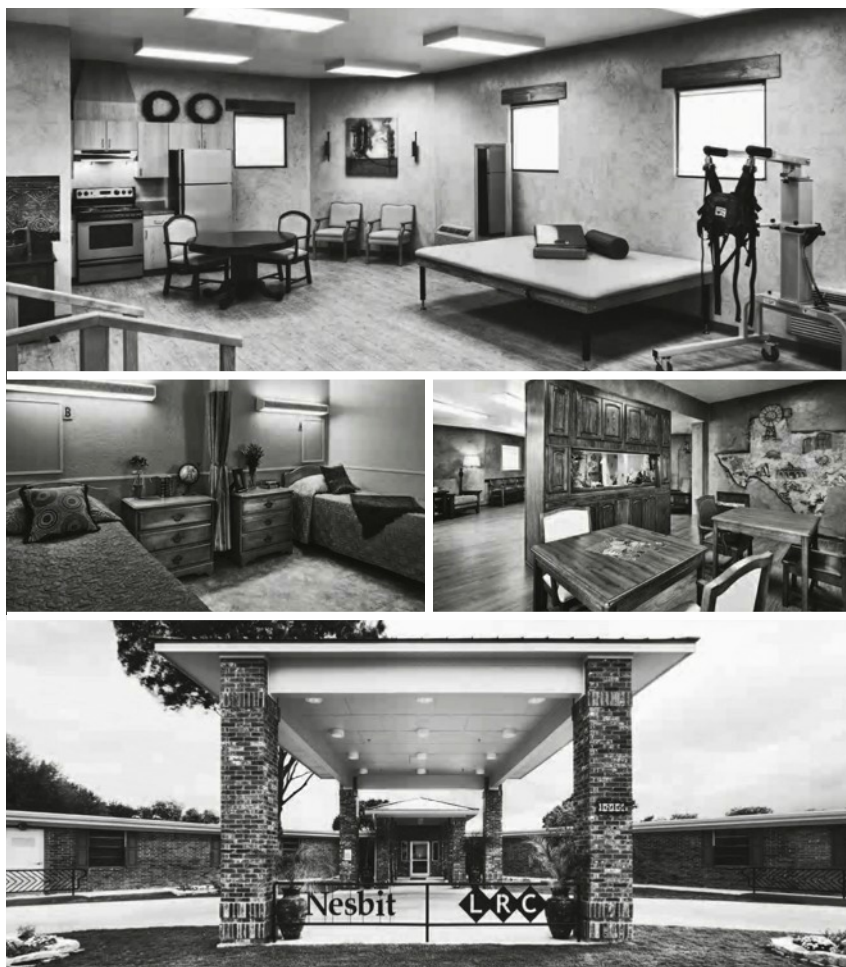

Where there is LOVE,  
there is LIFE!

  
CIMA HOSPICE  
**830.643.1971**  
[www.cimahospice.com/central-texas](http://www.cimahospice.com/central-texas)

Scrambled Words



IVNORIELM \_ \_ \_ \_ \_

SURKUC \_ \_ \_ \_ \_

GGBNIUELI \_ \_ \_ \_ \_

ORSOPPTNESEHCH  
\_ \_ \_ \_ \_

LHAMSEAKRC \_ \_ \_ \_ \_

Guadalupe County  
Crime Stoppers

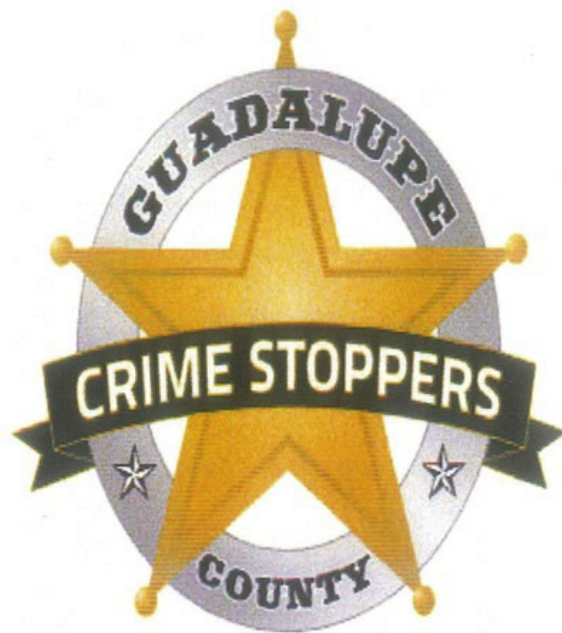

877.403.TIPS (8477)  
[www.gccsTIPS.org](http://www.gccsTIPS.org)

Guadalupe County Crime Stoppers  
P.O. Box 542  
Seguin, TX 78156-0542





## Senior Home Care 830.629.0509

Serving Comal, Guadalupe, & Hays counties.



**We provide home care solutions to better meet the needs of our clients and bring positive changes to their lives.**

### Services

Personal Care      Meal Preparation      Transportation      Housekeeping

### Advantages

Same Day Service      Caregiver Introduction      24 hour Availability      All Inclusive Pricing

### **LUNCH & LEARN**

**Thursday, December 8, 2016**  
**11:30 am - 1:00 pm**

GVNC and Heart to Heart Hospice are sponsoring a presentation on **"Vitality to You."** It will be presented by Genesis Rehab. Call Kim or Michelle for reservations at 303-6612.



**Thursday, December 15, 2016**  
**11:30 am - 1:00 pm**

Hope Hospice and Remarkable Healthcare are sponsoring a presentation on **"Humor in Aging."** Reserve your seat and a lunch with Kim or Michelle at 830-303-6612.

## **RAYMOND JAMES®**

Raymond James Financial Services, Inc.  
Member FINRA/SIPC

**Serving Seguin Since 1994**

### **Andrew Koenig**

*Branch Owner/Financial Advisor*

201 S. River Street, Seguin Texas 78155

830-372-3160 [www.AndrewKoenig.net](http://www.AndrewKoenig.net)

[andrew.koenig@raymondjames.com](mailto:andrew.koenig@raymondjames.com)



### **Financial Planning**

**Investment Management, Long Term Care Insurance,  
and Retirement Planning**

## **Rochelle Carter**

"Helping People Live Better Lives"

Community Educator  
[racarter@carterhealthcare.com](mailto:racarter@carterhealthcare.com)  
(830) 625-4837 Office  
(830) 822-7007 Cell  
1860 S. Seguin St. Ste 400  
New Braunfels, TX 78130

24 Hour Referral Hotline  
**Toll Free 1-888-951-1112**  
**Fax: 1-888-622-4329**





## **BLOOD PRESSURE CHECKS**



Guadalupe Valley Nursing Center of Seguin will be offering free blood pressure checks at the Center on Tuesdays from 11:00-12:00 noon.

Windsor Nursing and Rehabilitation Center of Seguin offers free blood pressure checks at the Center on Wednesdays from noon -



Nesbit Nursing and Rehab will be checking blood pressure and blood sugar on the *first Thursday* of the month from 11:30 am - 12:30 pm. Come see us.



*Delivering outstanding  
Nursing & Therapy services  
throughout the Seguin area  
since 1995.*

Registered Nurse Case Managers evaluate your medical needs and develop a "plan of care" (in coordination with your physician and insurance) that will include one of more of the following services:

Nursing  
Physical Therapy ~ Speech Therapy  
Occupational Therapy

**200 S. Austin  
Seguin, Texas 78155  
(830) 379-6171  
(800) 288-3921**

[www.advancedhomehealthservices.com](http://www.advancedhomehealthservices.com)

## **IF LOW INTEREST RATES ARE GETTING YOU DOWN LET'S TALK.**



*Kathy Nossaman  
Financial Advisor*

116 S. Moss St.  
Seguin, TX 78155  
830-379-8534



*Warren Nossaman  
Financial Advisor*

809 E. Court St. #100  
Seguin, TX 78155  
830-379-9387



*Mark Ballard  
Financial Advisor*

1447 E. Court St.  
Seguin, TX 78155  
830-379-0817



*Doug Martin  
Financial Advisor*

507 E. Court St.  
Seguin, TX 78155  
830-379-0154



*Steve Alyea  
Financial Advisor*

112 N. Camp St.  
Seguin, TX 78155  
830-372-9059

[www.edwardjones.com](http://www.edwardjones.com)

**Edward Jones**<sup>®</sup>  
MAKING SENSE OF INVESTING<sup>™</sup>



We'd like to welcome you to our family. WellMed accepts patients with Medicare and select Medicare Advantage Plans.

**WellMed at Seguin**  
 1483 E Court St  
 Seguin, TX 78155  
 830-560-2813  
 WellMedHealthcare.com



**Live Well. Live WellMed.**

This is an advertisement. \*Plans vary by location and county.  
 Family\_AD TJ012114

# Visiting Angels



- Senior Homecare
- Respite Care
- 1-24 hour care
- Free Home Consultation
- Transportation
- Meal Preparation
- Medication Reminders
- Light Housekeeping
- Bathing/Dressing
- No contract/Deposit

**Call Today: 830-625-5414**



Our December Silver Star is Grace Mugrage and although she has only been at the Silver Center for less than a year, this is a very busy volunteer indeed! She works five days a week. Her jobs include, but are not limited to the following: She rolls silverware, answers the phone, serves lunch, sets up and works most of the special events at the Silver Center. As you can see, she is no slouch! She loves the Silver Center because of its social life and the people who come here. It gives her something to look forward to every morning when she wakes up!

Grace was born in Port Nueches, Texas, but was raised in Barman, Texas. She met her husband on a seismograph boat where she was a cook for 5 years. When she married her husband, she quit her job. She was married for 18 years. Her husband died on December 13, 2013. She has 5 children, all who live within a 3 hour drive from Seguin. She has 15 grandchildren and 12 great-grandchildren, so her family reunions can be quite large!

Ms. Mugrage loves to dance! She comes to the Friday night dances at the Silver Center, not only to meet new and interesting people, but to dance the night away. Her other hobbies include reading, which she absolutely loves to do, and her plants. From what I understand, she has quite a few leafy friends she takes care of daily! When Grace was a little younger, she enjoyed sailing very much.

Two activities she has always wanted to learn is skydiving and snorkeling. Readers, you can already see that this lady likes to take risks! Please drop by the Silver Center and meet our December Silver Star. She is fun and interesting. Of course, you may have to run to catch up with her, but she will be worth the chase!

## PLEASANT GARDEN ASSISTED LIVING

WE ARE ASSISTED LIVING PROFESSIONALS COMMITTED TO PROVIDING QUALITY CARE FOR YOUR LOVED ONES IN A HOME ENVIRONMENT. OUR NURSE HAS OVER 20 YEARS EXPERIENCE, AND 15 YEARS IN ASSISTED LIVING AND MEMORY CARE. WE BELIEVE IN PROVIDING ACTIVITIES



THAT PRESERVE INDEPENDENCE, MOBILITY AND COGNITION.

WE PROVIDE:

PRIVATE ROOMS; AROUND THE CLOCK CARE, MANAGEMENT OF DIABETES DIET, BLOOD SUGAR & MEDICATION; ALZHEIMERS & DEMENTIA CARE; ASSISTANCE WITH ACTIVITIES OF DAILY LIVING; MEDICATION, LAUNDRY AND CLEANING ASSISTANCE;

RECREATIONAL OUTINGS; HOME

COOKED MEALS; HANDICAPPED FACILITIES.

**CONTACT JUDY ROGERS AT 830-832-8237**

**[pleasantgardenassistedliving@gmail.com](mailto:pleasantgardenassistedliving@gmail.com)**

**[pleasantgardenassistedliving.weebly.com](http://pleasantgardenassistedliving.weebly.com)**



### SCRAMBLED WORD ANSWERS

VERMILION

RUCKUS

BEGUILING

PHOSPHORESCENT

RAMSHACKLE

## THRIFT STORE HOURS!

The Thrift Store will be opened on Monday and Friday **ONLY** from 9:00 am - 4:00 pm.

Stop by and see what we have to offer!



**AIR CONDITIONING & REFRIGERATION**

**P. O. Box 142  
Geronimo, TX 78115  
TACL-B10670E**

---

*Proper Service for HIGHER Efficiency*

---

**Arlon Kaderli**  
**830-379-7927**  
**In business since 1974**

*Keep Your Cool!*



The Silver Center is working with Collette Tours for some exciting trips in 2017!

There will be a slideshow presentation on January 10, 2017 at 1:00 pm on

***THE BEST OF  
EASTERN CANADA!***

Then on March 2, 2017, there will be a slideshow presentation at 1:00 pm on ***THE COLORS OF NEW ENGLAND.*** Please call Kim at 830-303-6612 to sign up for these interesting presentations.



The Silver Center Holiday Party schedule is filling up FAST! Book your Christmas Party today. Call Kim or Michelle at 830-303-6612 for available dates and times.





*"When you can't be at home,  
Come to our Hacienda!"*



*1637 N. King  
Seguin, TX 78155*



*"We would like to thank all the  
First Responders for attending the  
luncheon, you are all appreciated."*



Accepting Medicare, Medicaid, VA and  
other insurances.

For questions or inquiries contact  
Wendy Moore,  
830-865-0223 • Fax: 830-303-7153



*Our care makes the difference.  
Our heart makes it home*

- \* Skilled Nursing Care
- \* Physical, Occupational & Speech Therapies
- \* Rehabilitation available up to 6 days a week
- \* Stroke Rehabilitation
- \* Complex wound care
- \* Tracheostomy care
- \* E-stim, Vital-stim & Ultrasound
- \* Wii-abilitation
- \* Delicious meals

**THE HEIGHTS  
OF GONZALES**

701 North Sarah DeWitt  
Gonzales, Texas 78629  
Phone: 830-672-4530  
Fax: 830-672-4543  
[www.TheHeights](http://www.TheHeights)

**COUNTRY CARE MANOR  
REHABILITATION & LONG TERM CARE**

2736 fm 775  
Lavernia, Texas 78121  
Phone: 830-779-2355  
Fax: 830-779-5503  
[www.CountryCare.com](http://www.CountryCare.com)

## *Su Casa Cafe*

Tex-Mex Cuisine

*Great food! Great environment!*

Special every day 11:00 to 3:00

**Come see us and enjoy  
good free chips and salsa!**

**1142 E. Kingsbury St., Seguin, TX  
830-379-2161**

**6:30 AM to 3:00 PM  
Fridays 6:30 AM to 9:00 PM**

## Goetz Funeral Home Guadalupe Valley Memorial Park



### Public Open Forum on Death Related Topics:

It's difficult to talk about death or dying, but we all will need to do it at some point in our lives. We need to feel the freedom to talk to others about our questions, our concerns, our experiences, and learn from each other.

Question asked by Marie Romo:

When we make funeral arrangements at a funeral home for cremation services, do we have to purchase an Urn from you or can we buy one elsewhere?

Answer:

You are not required to purchase an Urn from any funeral home. The Texas Laws enforced by the Texas Funeral Service Commission indicates that a consumer has the right to purchase funeral merchandise from any vendor. The funeral home is obligated to abide by such laws. I thank you for your inquiry. If I can be of further assistance, please contact me.

We encourage you to ask us those questions that may be weighing over your heads; and you may submit your questions to the following:

Marina P. Reyna  
Funeral Director/Embalmer ~ Goetz Funeral Home  
marina.reyna@dignitymemorial.com  
713 N. Austin Street -Seguin, Texas 78155  
(830) 379-2313



## GAMES AND FUN!

Sounds like a great night out for family and friends, doesn't it? On every 2nd Tuesday, The Silver Center is having a **GROUP GAME NIGHT**. Doors open at 6 pm and close at 8:30 pm. The cost: \$2.00 per person for members and \$2.50 per person for non-members.

Here are the Rules:

- 1) You must have a group. You cannot join a group when you get here.
- 2) When you call (830-303-6612) to reserve your space, give Kim Manley a head count of the people in your party so that a table can be set up for your group.
- 3) Call by Thursday, December 8th. ***Be sure to call the Thursday before game day to reserve your spot!***
- 4) Bring your own cards, game pieces, or whatever you need for your game.
- 5) Bunco, Bridge, Poker, Mahjongg, Pinochle, or any other game is okay by us.
- 6) Must clean your own area/space before you leave at 8:30 pm.

Sound like fun? Well it is, and it is also a wonderful time to play! and relax" with your family and friends. Please join us and don't forget to call for your reservation!



## Donors

The Directors and Staff gratefully acknowledges the monetary support of donors who are committed to mission of The Silver Center during the past 12 months.

### ***Diamond Friend***

Dr. Robert W. Pape  
Kathy & Warren Nossaman  
Stan & Susan Casto

### ***Platinum Friend***

Anonymous

### ***Emerald Friend***

Anonymous  
GRMC  
Rotary Club of Seguin

### ***Gold Friend***

Central Texas Phlebotomy  
Gerald Heep  
Geronimo Lions  
Evelyn Arentz & J.R. Knight  
Mel & Patty Grones

### ***Sapphire Friend***

Thrivent

### ***Silver Friend***

Mary Bobo                      Mahjongg Mavens  
ReMax

### ***Ruby Friend***

Frank Guerrero                      Alyssa Hodge

### ***Bronze Friend***

Frank Guerrero  
Richard & Vanita Hodge

The Silver Center would not exist without the efforts of its awesome

## 2016 VOLUNTEERS 2016

|                  |                  |
|------------------|------------------|
| Jan Almon        | Denise Kopecki   |
| Carmen Astran    | Joyce Kuykendall |
| Roy Balter       | Glenda Layton    |
| Evelyn Bender    | Evelyn Martin    |
| Mary Ann Bienek  | Glenna McKandles |
| Velma Buie       | Sandra Moline    |
| Susan Casto      | Grace Mugrage    |
| Tracie Claypool  | Kathy Nossaman   |
| Teresa Cohen     | Warren Nossaman  |
| Phil Cox         | Ruth Owens       |
| Charles Crowley  | Dolores Pierce   |
| Nancy Cude       | LaVerne Roskydal |
| Patricia Custer  | Dr. D. Scaramozi |
| Doreen Dunnihoo  | Joyce Scarlett   |
| Brenda Engelmann | Bob Sebesta      |
| Walter Engelmann | Mary Smith       |
| Arnold Espitia   | Sharon Steinberg |
| Sharon           | Holly Taylor     |
| Frederickson     | Ann Theiss       |
| Wendy Grant      | Eric Threet      |
| Gail Harshman    | Margo Trost      |
| Doug Hawkins     | Viola Trost      |
| Kay Lynn Hawkins | Clarence Urban   |
| Ann Hodges       | Mary Ussery-     |
| Myrtle Huebinger | Wilson           |
| Shirla Humiston  | Margaret Wideman |
| Cynthia Hyatt    | Art Woytek       |



Making a difference  
in the lives of others!

## WE HAVE A MORTGAGE

Building Mortgage \$170,351.84  
Monthly Payment \$3,627.25

Sagebiel Hall Floor Loan \$11,508.38  
Monthly Payment \$258.41

The Silver Center gratefully  
acknowledges grants from

United Way

SEGUIN-GUADALUPE COUNTY  
SENIOR CITIZENS' CENTER  
510 E. COURT STREET  
SEGUIN, TEXAS 78155

PRE-SORTED STANDARD  
U.S. POSTAGE PAID  
SEGUIN, TX  
PERMIT NO. 23

DECEMBER 2016



**A**We'll hold your hand  
with all our heart.



Respecting the patient's desire for treatment and  
honoring known values are the foundation of LIFE care.  
It's all the treatment people want and nothing more;  
All the care people need and nothing less.

**Guadalupe Regional**   
**MEDICAL CENTER**  
*Advanced Medicine. Personal Touch.*

1215 E. Court St. • Seguin, TX 78155 • 830-401-7474 • [grmedcenter.com](http://grmedcenter.com)





# *New Year's Eve Dance* *2016*

*December 31, 2016*  
*8:30 pm - 12:30 am*

*Tickets on sale NOW*  
*at the Silver Center!*

*\$15 each*

*Party favors and traditional food*  
*at midnight.*

*Cash Bar - - Beer, Wine, Champagne*

**\$150** in cash prizes will be  
Given away to 5 **LUCKY** Winners!

**2016 Annual Holiday Raffle**  
**\$5.00 Donation per ticket**

BY now, you have all received your tickets. In fact, many have already been returned. You can buy the tickets yourself, or sell them to your friends, family and co-workers. The tickets are for sale at the Silver Center if you need more or if you do not receive them in the mail, call Kim at 830-303-6612. Donations of \$5.00 per ticket. The raffle will be held at 9:00 am, **live on KWED**, on December 6th.

Prizes are GREAT!! They include:

- \*\* 1st Prize - \$1,000.00 Sponsored by Guadalupe Regional Medical Center and the Silver Center Board Members
- \* 2nd Prize - \$500.00 Sponsored by Windsor Nursing & Rehab Center and Nesbit Living & Recovery Center
- \* 3rd Prize - \$300.00 Sponsored by Edward Jones, Kathy Nossaman
- \* 4th Prize - \$200.00 Sponsored by Texan Renew Hearing Center

Winners need not be present to win!

**Synergy Worldwide** educates the public on extraordinary improvements made in the treatment of cardiovascular disease, since 3 doctors, were awarded the 1998 Nobel Prize in Physiology or Medicine.

***"How Nitric Oxide Can Prevent ~ even Reverse ~ Heart Disease and Strokes"*** Nobel Prize in Medicine Laureate Dr. Louis J. Ignarro

The molecule Nitric Oxide, or NO, is a powerful substance that can actually protect you from heart attack and stroke. Best of all, your body can make it on its own. NO is your body's own built-in, natural protection against heart disease. This is how one doctor has drastically reduced the occurrence of heart attack or stroke in his diabetic population.

Published clinical studies have proven scientifically that Nitric Oxide created by the Amino Acid L-Arginine will inhibit and dissolve plaque, reversing Atherosclerosis, Arteriosclerosis, Coronary Artery Disease, Heart Attack, Stroke, and Peripheral Artery Disease.

Video Seminar of DR. KEN RICHAUX  
Past National Faculty Member of American Heart Association's  
Emergency Cardiovascular Care Committee

This is an open invitation to the General Public. This no cost informative seminar will show you how to improve your cardiovascular health, using a proven formulation of all natural ingredients.

**Mike Morneau, Team Member Seguin, TX 719-510-1630**

**mike-RMHS@gvec.net    www.mike-RHMS.org**

**Video Seminar by Dr. Ken Richeaux - December 13th at 1:00 pm Conference Room, Silver Center**