

The Silver Showcase

Volume 1001 No.10

Email: silvercenter@sbcglobal.net • Website: www.silvercenterseguin.com

October 2024

Board of Directors

President

Rosie Van Booven

Vice President:

Barbara Behal

Treasurer:

Gay Lynn Olsovsky

Secretary:

Synde Bundick

Board Members

Lynnette Gray

Gary Kubenka

Norman Partain

Bingo Chair

Gay Lynn Olsovsky

SILVER CENTER STAFF

Executive Director

Glenda Partain

Book Keeper

Pat Weber

Cook

LuAnn Archibeque

Catering Staff

Brenda Aguilar

Herlinda Henderson

Shelly Lindsey

Kelly Perkins-Orozco

Janitor

Phone: (830) 303-6612

Fax: (830) 379-3813

Letter From the President:

Happy Fall Everyone!!

Hopefully by the time you read this, the temperatures will have cooled off a little bit!! I enjoy summertime and warm weather, but I'm definitely ready for the fall colors and lower temps!! If we could just get some more rain it would be perfect!

Seguin is really growing these days. Regularly we are seeing new businesses opening, giving us new opportunities for shopping and I appreciate that. Since I am still working, I go out for lunch every day. I was recently surprised when I went to pay for my lunch (which wasn't large) and was told my ticket wasn't correct - the waiter had failed to put my tea on it. The cashier fixed it and to my surprise it was \$18!! I had left a tip on the table, so my lunch was over \$20. The service was okay, but not great, and a refill on my tea wasn't even offered.

I regularly enjoy eating lunch at the Silver Center!! I know I am biased, but you can get a home cooked meal for \$12!! That includes a meat entree, a salad, a vegetable, tea and a dessert!! And you can eat at the center, take it to go, or even have it delivered by our wonderful volunteers if you are not able to get out!! \$12 folks and you will be stuffed!!

So I'm inviting you to give us a try! We don't publish a monthly menu any more because what is served might depend on other events we are hosting. You can call the Center when we open at 9:00 and find out what is being served that day and order it. We do need to know in advance for planning purposes! And who knows, if I see you I might buy your lunch!!

As always, thanks for your support everyone!! I hope to see you soon!!

Rosie Van Booven



HELLO FROM THE FRONT DESK....

I constantly tell you guys to 'Go out and make a memory'. Well, in September, for my birthday, my husband took me to Panama and we made some awesome memories!

In this edition of our newsletter, you will see a few of the most memorable times that we had while meeting new people and seeing new places.

I want to sincerely thank our fabulous staff for keeping things rolling smoothly while I was gone. I have the best co-workers and board of directors ever!

October is turning out to be a busy month for us with the Noon Lions FALL FLING here the evening of October 3rd, **EZ Country's dance October 4th, Randy & the Posse's dance on October 18th**, as well as weddings, anniversary celebrations, and family reunions! **We hope to see you here at one or more of these events...**

I want to send out a special THANK YOU to the groups that use our building to gather here month to month. From the Bridge ladies to the Bunco gals... The Line Dancers and Friday night Dancers to the Mahjongg Mavens... we host fun here each and every week. Our lives are enriched by the friendships we find right here at our front door. Please consider joining us soon and feel the joy of friendship offered right here, right now!

I hope you have a Blessed month, stay well, and enjoy some delicious Halloween candy!



Glenda Partain

BUSINESS MEMBERS

The Silver Center is sincerely grateful for the support of our faithful Business Members.

DIAMOND MEMBERS

*Gifted Heart Hospice
Seguin Noon Lions*

PLATINUM MEMBERS

CMC Commercial Metal Company
Tri-County A/C
Guadalupe Regional Medical Center

GOLD MEMBERS

Advanced Home Health Services
First United Bank
Excelin Health, LLC * Concentration

STANDARD MEMBERS

Emanuel's Lutheran Church
Guadalupe County Republican Women
Nesbit Living & Recovery Center
Seguin Gazette-Enterprise
Sunrise Lions Club
Guadalupe Humane Society
Gary Kubenka Painting
NOVA Access Flooring
Westerhom-Koehler Insurance
Seguin-Guadalupe County Heritage Museum
TX Foot & Ankle Surgical Assoc.
Charles White DPM, FACFAS
Tres Hewell Mortuary
GVEC
Partners LLC



HALLOWEEN WORD SCRAMBLE

INPMUPK _____
 KEONSTEL _____
 OWAERCRSC _____
 OREODANISTC _____
 SETUSCOM _____
 MARCALE PAPEL _____
 UNAHDET UESDH _____
 ACJK O NALRENT _____
 KRICT RO RETAT _____
 LLA LLAOSWH VEE _____

Please call Glenda Partain at(830) 303-6612 today to
 volunteer a couple of hours of your time
 around the Center.

VOLUNTEER - HOURS - SEPTEMBER
 400 Hrs

THANK YOU to all of our VOLUNTEERS that helped us
 serve our community and those who are helping us deliver
 meals!

May God Bless all of our Board of Directors who volunteer
 so much of their time to assist os with special events, dances,
 and more!

CHARITABLE DONATIONS FOR SEPTEMBER

Texas Tea Stitchers Guild
 Glenda Partain
 Pat Weber
 Line Dancers

October is the month where we open our doors to members who would
 like to run for our Board Of Directors. If you would like to throw your
 name in the hat, please do so immediately. We need more board
 members to help us run your Silver Center. Please submit your name and
 your thoughts about why you would like to be a helper on our Board Of
 Directors for our center to: silvercenter@sbcglobal.net.

Smile Awhile

By Velma Buie

My husband brought home a World Map-handed me a dart and said, "Throw this and wherever it land-I'm taking you for a holiday". Well, it turns out we are spending two weeks behind the fridge.

Two old friends, Joe and Bill were reminiscing one afternoon. Joe asked Bill, "Did I tell you that my favorite Uncle John passed away?" "Oh no, I'm very sorry, did he remember you in his will?" asked his friend Joe. Bill said, "Oh yes, he remembered to leave me out." "Did he have Life Insurance?" Joe inquired. "Oh no" Bill said, "He had Fire Insurance-he knew where he was going."

WHY?

Why do drug stores make the sick people walk all the way to the back of the store to get their prescriptions, while healthy people can buy cigarettes at the front?

Why do people order double cheeseburgers, large fries and a diet coke?

Why do banks leave Vault doors open and then chain the pens to the counter?

At the outpatient center where I work, the anesthesiologist chats with patients before their operations to help them relax. One day he thought he recognized a co-worker from the VA hospital where he had trained. When the patient confirmed that his hunch was correct, the anesthesiologist asked, "so tell me, is the food there still as bad as it used to be?" "I suppose", she replied. "I am still cooking it."

If you think you're getting old

Your idea of weight lifting – is standing up.

Your memory is shorter – your complaining is longer.

Getting lucky means you found your car in the parking lot.

You have more patience, but it is actually that you just do not care anymore.

It takes twice as long--to look half as good

Your sink your teeth into a steak—and they stay there.

You finally get your head together and your body starts falling apart.

You wonder how you could be over the hill, when you don't even remember being on top of it.

You give up all your bad habits and still don't feel good.

Lady says to her doctor "My husband has a bad habit of talking in his sleep-what can I do to cure him?" The doctor replied, "Give him a chance to talk when he is awake."

Life without GOD is like a broken pencil, it has no point!!

We must never forget who gets the credit for the freedom we have---We should be eternally grateful!!

Birthdays
of the Month

If you have an April birthday, and are not on our list, please call us so we can update our records! Please note we currently make **to-go** lunches, with **preorder** on Tuesday or Thrusday!

OCTOBER BIRTHDAYS

Claribel Sebesta	10/3
Jack Shircel	10/6
Rebecca Galvan	10/7
Joyce Falor	10/8
Mary Ann Norris	10/12
Kelly Cox	10/13
Alta Stark	10/21
Bob Elder	10/26
Gladys Frueling	10/31



Person: Halloween isn't until the end of October there's no need to get excited about it yet

Me on September 30th, ready to get spooky at 12am Oct 1st:



spooky season is coming 🎃❤️



We ♥ Our



LuAnn Archibeque

Barbara Behal

Syndee Bundick

Velma Buie

“Buster” Cage

Mary Jane Cage

Jamie Evans

Brenda Englemann

Dena Flanagan

Tom Franczak

Martha Greenlaw

Shirla Humiston

Bob Kellner

Gary Kubenka

Pierce Law

Glenda Partain

Sharee Layton

Karen McMath

Betsy Martin

Paul Martin

Evelyn Martin

Grace Mugrage

Gay Lynn Olsovsky

Norman Partain

Kelly Perkins-Orozco

Kay Stuart

Rosie Van Booven

Gisselle Vasquez

Pat Weber

Liz Witten

Yori Webb

Panama Memories

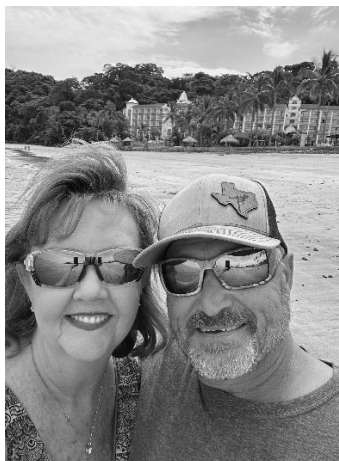

The people, the beaches, and the Hotels were outstanding!

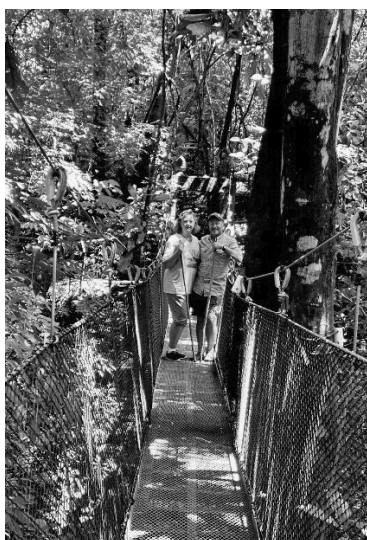

From a walk in a rainforest, to catching my first Peacock Bass, it was awesome!



Can't forget our little wild friends! Iguanas, tamarin monkeys... and the bartenders!

Panama Memories



We toured some of the most elegant & elaborate churches that I have ever been in!



There were OLD buildings & beautiful NEW buildings... & then goodbye from Panama!

I hope you enjoyed following us on our trip... Adios, until next time!



*Our care makes the difference.
Our heart makes it home*

- * Skilled Nursing Care
- * Physical, Occupational & Speech Therapies
- * Rehabilitation available up to 6 days a week
- * Stroke Rehabilitation
- * Complex wound care
- * Tracheostomy care
- * E-stim, Vital-stim & Ultrasound
- * Wii-abilitation
- * Delicious meals

**THE HEIGHTS
OF GONZALES**

701 North Sarah DeWitt
Gonzales, Texas 78629
Phone: 830-672-4530
Fax: 830-672-4543
www.TheHeights

**COUNTRY CARE MANOR
REHABILITATION & LONG TERM CARE**

2736 fm 775
Lavernia, Texas 78121
Phone: 830-779-2355
Fax: 830-779-5503
www.CountryCare.com



**SERVING COMAL,
HAYS, GUADALUPE
AND WILSON
COUNTIES**

Mission Statement

The RSVP of South Central Texas has a dual purpose of engaging persons 55 and older in volunteer service to meet critical community needs and to provide a high quality experience that will enrich the lives of the volunteers.

Seguin Office

RSVP
1000 W. Court St.
Texas Lutheran University
Seguin, TX 78155

830-379-0300
bweyland.rsvp@tlu.edu



**LEAD.
INSPIRE.
CHANGE THE
WORLD
AGAIN.**

**Make a difference in
your community today.**

**South Central Texas
RSVP**

www.rsvptlu.org



Halloween Word Search



S D R A C U L A T S I Z O G H V E S T Z
O K F B W Q D A I N M A S K G R A V E O
C U E X H T B J V I B C W I C K E D M M
T D R L F S O G I E O O E Y L O K O P B
O R E J E S C P F T Z S W A M Y N U P I
B O D M R T J Y G S H T E Z Z S M K V E
E R I I N V O U O N Z U I H T P Y I G A
R R P J A O Y N B E M M Y E K K Q G R J
N O S X T F O J L K K E R I S V F Y A K
Y H H J A J E M I N C N N W S F T N V H
D N B U E V O V N A A S Q K L A S T E O
N I E R R F A K T R L Q C O S A T H Y W
A F M E T M A M C F B S W E N O B G A I
C Y T M W X T S P P G E K T N D H I R T
C Y T S R O V Y Y I R H Q O S E Q N D C
Q C N R C Y L L K E R M O C N T W G Y H
P K I F A R S L W O W E A S Z N N O P K
X I A I N P E U A E O R I R T U M O N X
Z R K C I R T A Q H E P V Z R A V B O R
X T M F D U Y T M E M X S V P H Z C O M

Word list:

BAT	DRACULA	HAUNTED	PARTY	SPOOKY
BLACK	FRANKENSTEIN	HORROR	PUMPKINS	TREAT
BONE	GHOST	MASK	TRICK	VAMPIRE
BOO	GOBLIN	MONSTER	SCARE	WEREWOLF
CANDY	GRAVE	MOON	SCREAM	WICKED
CAT	GRAVEYARD	NIGHT	SKELETON	WITCH
COSTUME	HALLOWEEN	OCTOBER	SPIDER	ZOMBIE

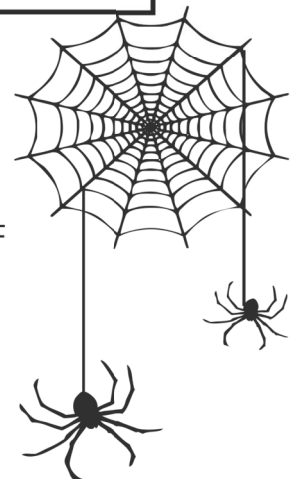

Halloween

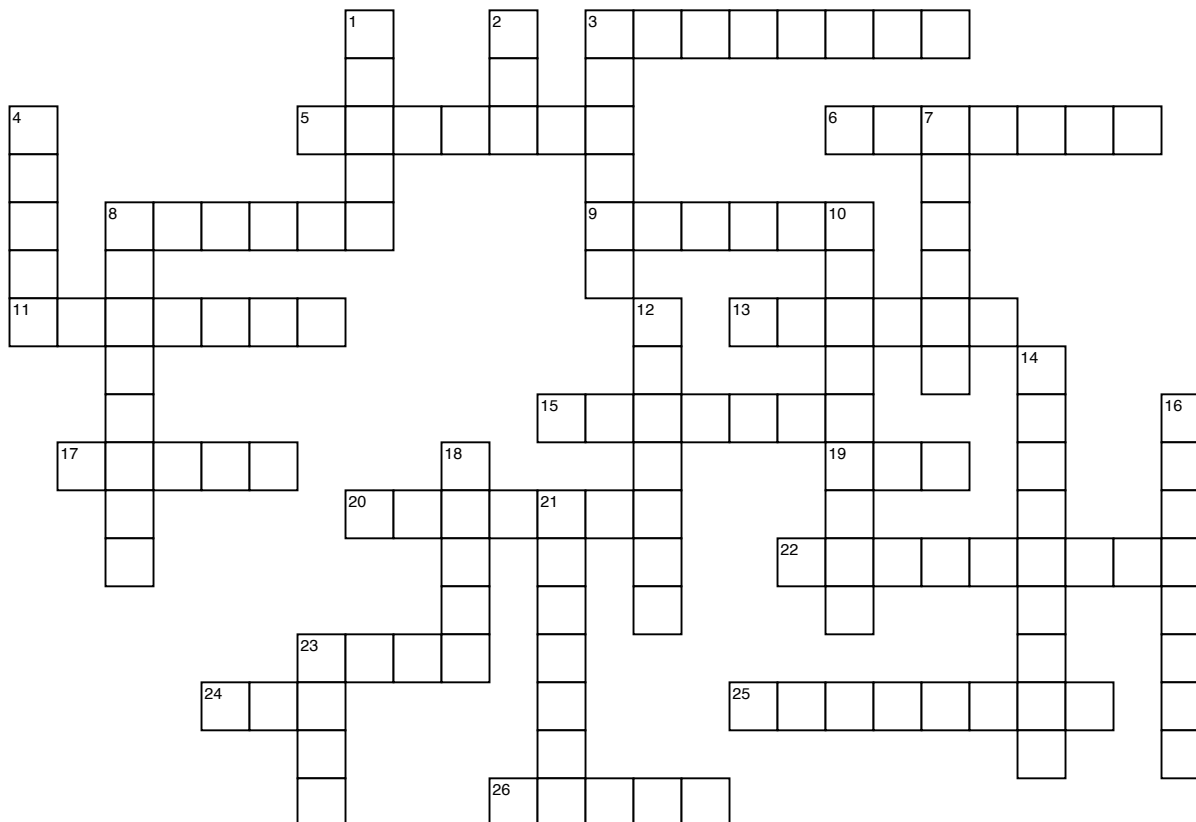

ACROSS

- 3 The bones underneath one's skin.
- 5 Strange, scary creature. (Little children may think one hides under their bed.)
- 6 Special clothes worn to disguise oneself.
- 8 A box for dead people.
- 9 Children sometimes bob for this fruit.
- 11 A house where ghosts live is said to be _____.
- 13 Afraid.
- 15 Dracula is one of these.
- 17 Usually you get this when you knock on a door.
- 19 A witch's pet.
- 20 A male witch.
- 22 Marks graves in a graveyard.
- 23 This is worn to hide one's face.
- 24 Something you say to scare someone.
- 25 Another name for a graveyard.
- 26 A witch flies on a _____.

DOWN

- 1 If I put a sheet over my head, I can be a _____ for Halloween.
- 2 This animal sleeps hanging upside down.
- 3 To cry out in a loud, high voice because you are frightened.
- 4 I wear a black pointed hat.
- 7 I spin webs.
- 8 A large metal pot used for making potions.
- 10 Farmers put this in a garden to keep birds away.
- 12 An orange vegetable carved to make a jack-o-lantern.
- 14 A scary dream.
- 16 Part man and part wolf.
- 18 A prank played on someone who doesn't give Halloween treats.
- 21 The month in which Halloween takes place.
- 23 Wolves howl at this.



HALLOWEEN 'BOO BASH!' SPONSORED BY:

MED TEAM INC. 1528 E. Commons St. New Braunfels, TX

In The Silver Center's Crystal Chandelier Ballroom

510 E. Court St. Seguin, TX 78155 830-303-6612

Oct. 20th from 2-6PM

Please join us for this FREE COMMUNITY EVENT

Games, Prizes, Food & Drinks, and a fabulous COSTUME CONTEST!

Put it on your calendar today!

PODIATRIST SEEING PATIENTS
In Seguin



Charles White
DPM, FACFAS

**Specializing in Care
of the Foot & Ankle**

- Diabetic Foot Care • Foot and Ankle Pain
- Primary Podiatry • Nail/Skin Care
- Wound Care • Dual Board Certified
- Sports Medicine



TEXAS FOOT & ANKLE
SURGICAL ASSOCIATES, PLLC

Call now for an appointment!
830-491-9211

- Prompt appointments available
- Also seeing patients in Kenedy, LaVaca and Nueces
- Most insurances accepted

932 South State Hwy. 123 Bypass • Seguin, TX 78155
www.southtxpodiatry.com



- Large Apartments/3 floor plans to choose from
- Selective menu at all meals
- Daily Activities
- Loving Competent Care
- Family Owned and Operated

www.SeguinAssistedLiving.com

226 Preston Dr., Seguin, Texas 78155

Call Karen Taylor or Lindsey Taylor to schedule your tour today!

(830) 379-8882

License #050604



"Look to Seguin Assisted Living for a Carefree Future"

A black and white advertisement for CIMA Hospice. The background is a close-up, slightly blurred image of a hand holding a heart. The text is white and centered.

**Where there is LOVE,
there is LIFE!**

 **CIMA**
CIMA HOSPICE
830.643.1971
www.cimahospice.com/central-texas

October 2024

October							November						
Su	Mo	Tu	We	Th	Fr	Sa	Su	Mo	Tu	We	Th	Fr	Sa
		1	2	3	4	5						1	2
6	7	8	9	10	11	12	3	4	5	6	7	8	9
13	14	15	16	17	18	19	10	11	12	13	14	15	16
20	21	22	23	24	25	26	17	18	19	20	21	22	23
27	28	29	30	31			24	25	26	27	28	29	30

Sunday	Monday	Tuesday	Wednesday	Thursday	Friday	Saturday
29	30	10/1	2	3	4	5
	CLOSED MONDAYS	BRIDGE (4)	BRIDGE (8) Mahjongg	LIONS 5p FALL FLING	EZ COUNTRY DANCE LINE DANCERS Mahjongg	
6	7	8	9	10	11	12
	CLOSED MONDAYS	BRIDGE (8) TRES HEWELL LUNCH	Mahjongg ZONTA LUNCHEON	CLASS OF 1954 LUNC Humana Lunch & Leat LIONS	LINE DANCERS Mahjongg	BABY SHOWER
13	14	15	16	17	18	19
	CLOSED MONDAYS	BRIDGE (4)	BRIDGE (8) COMMUNITY BINGO! Mahjongg	LIONS	LINE DANCERS Mahjongg RANDY & POSSE DAN	FAMILY REUNION
20	21	22	23	24	25	26
	CLOSED MONDAYS	BRIDGE (8) GRMC VOLUNTEER M	Mahjongg ZONTA LUNCHEON	LIONS REPUBLICAN WOMEN	LINE DANCERS Mahjongg	WEDDING
27	28	29	30	31	11/1	2
CGS Records Concert RONNY DEAN GARRE	CLOSED MONDAYS	BRIDGE (4)	Mahjongg	Friedens Church Bunc	LINE DANCERS	



Halloween Word Search

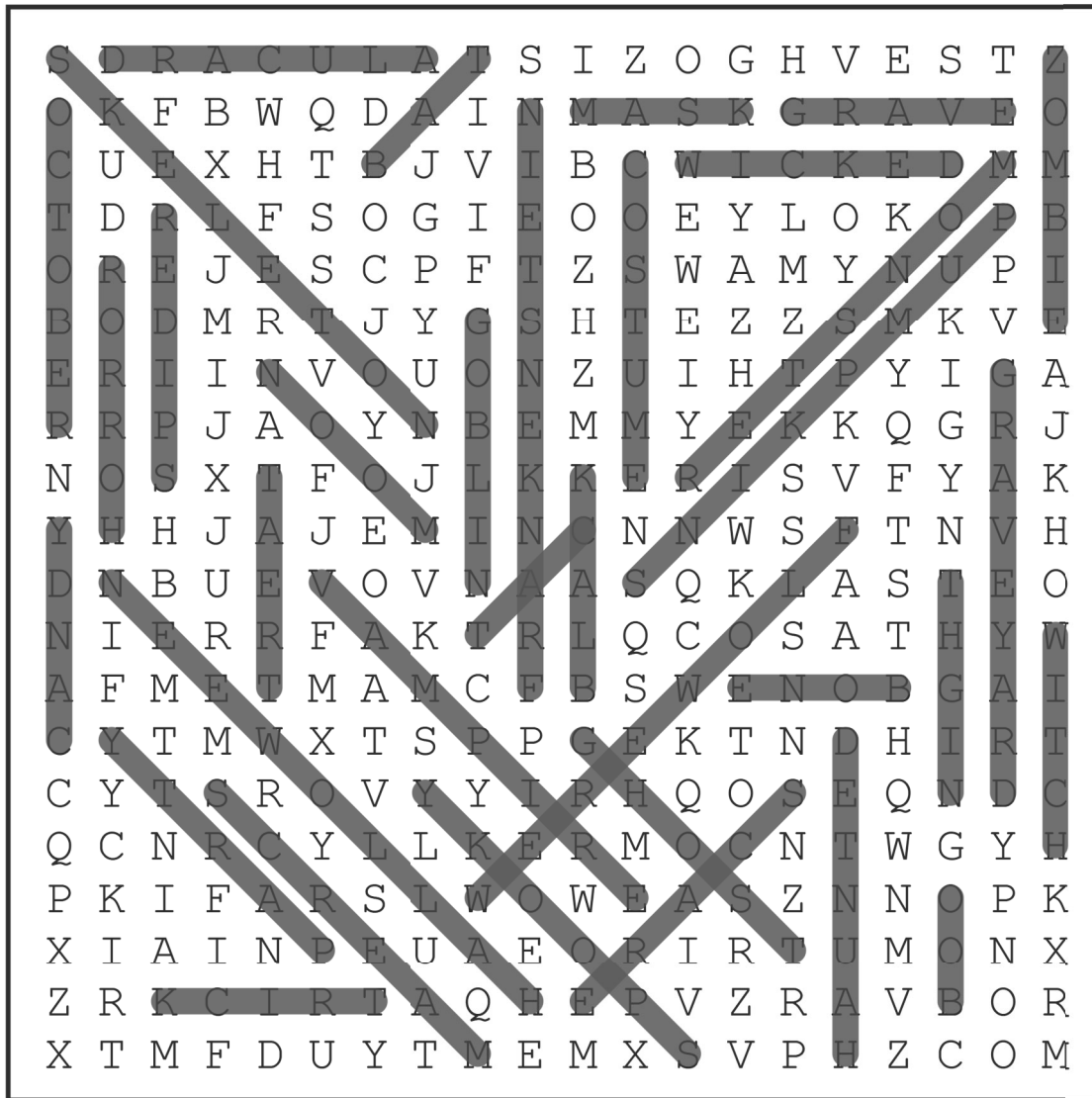

Word list:

BAT	DRACULA	HAUNTED	PARTY	SPOOKY
BLACK	FRANKENSTEIN	HORROR	PUMPKINS	TREAT
BONE	GHOST	MASK	TRICK	VAMPIRE
BOO	GOBLIN	MONSTER	SCARE	WEREWOLF
CANDY	GRAVE	MOON	SCREAM	WICKED
CAT	GRAVEYARD	NIGHT	SKELETON	WITCH
COSTUME	HALLOWEEN	OCTOBER	SPIDER	ZOMBIE

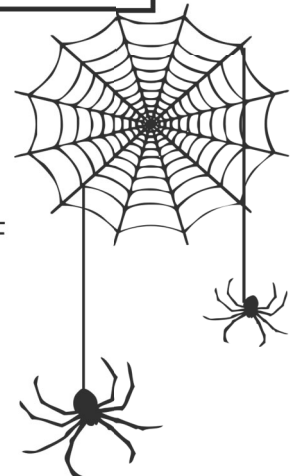

Halloween

Solution:



ACROSS

- 3 The bones underneath one's skin.
- 5 Strange, scary creature. (Little children may think one hides under their bed.)
- 6 Special clothes worn to disguise oneself.
- 8 A box for dead people.
- 9 Children sometimes bob for this fruit.
- 11 A house where ghosts live is said to be _____.
- 13 Afraid.
- 15 Dracula is one of these.
- 17 Usually you get this when you knock on a door.
- 19 A witch's pet.
- 20 A male witch.
- 22 Marks graves in a graveyard.
- 23 This is worn to hide one's face.
- 24 Something you say to scare someone.
- 25 Another name for a graveyard.
- 26 A witch flies on a _____.

DOWN

- 1 If I put a sheet over my head, I can be a _____ for Halloween.
- 2 This animal sleeps hanging upside down.
- 3 To cry out in a loud, high voice because you are frightened.
- 4 I wear a black pointed hat.
- 7 I spin webs.
- 8 A large metal pot used for making potions.
- 10 Farmers put this in a garden to keep birds away.
- 12 An orange vegetable carved to make a jack-o-lantern.
- 14 A scary dream.
- 16 Part man and part wolf.
- 18 A prank played on someone who doesn't give Halloween treats.
- 21 The month in which Halloween takes place.
- 23 Wolves howl at this.

**Make Your
Reservations Now for
*New Years Eve Dance***

 **THE Silver
CENTER**

**830-303-6612
510 E. Court - Seguin**

Music by

 **December 31st
8PM to 12:30AM**

**Tickets:
\$25.00 per person**

● Party Favors and Snacks
Champagne and Black Eyed Peas at midnight.
Food available at concession.

www.silvercenterseguin.com

**BINGO FOR
PRIZES**

WED, OCTOBER 16, 2024

**START AT 10 AM - 12 PM
SILVER CENTER, 510 E COURT ST,
SEGUIN, TX 78155**

SPONSORED BY:





*A Huge THANKS go out
to the “Texas Tea Stitchers
Guild” that meet here at
The Silver Center to work
on their projects. On
September 20th they
presented us this beautiful
quilt called “SHADES OF
CORAL” as their
donation to our charity.
THANK YOU, LADIES!!!!*

GIFTED HEARTS

Hospice & Palliative Care

OUR SERVICES:

- Routine Home Care
- Respite Care
- Continuous Crisis Care
- General Inpatient Care
- Palliative Care
- Physical Therapy
- Psychosocial Therapy
- Bereavement Counseling
- Social Services



GIFTED HEARTS

Hospice & Palliative Care

YOUR STRONG SUPPORT

CONTACT

(830)715.9299

www.giftedheartshospice.com

HOSPICE CARE

Hospice care focuses on those with life limiting illnesses. Hospice is a philosophy of caring that promotes quality of life by enhancing comfort for you and your loved ones—physically, emotionally, spiritually—with dignity as a fundamental goal of care.

PALLIATIVE CARE

Palliative care focuses on those with serious illnesses which may or may not be terminal. Palliative care provides comfort and symptom relief during the difficult seasons of infirmity.



Seguin, Texas

JEMIMA CARING

Personal Care Home



CONTACT

(830) 369-1782

www.jemimacaring.com

WHO WE ARE

We offer a full spectrum of services designed to ensure the highest level of comfort and health for our residents. Our approach integrates professional medical oversight with personalized support, ensuring every individual's needs are met with compassion and expertise.

OUR SERVICES:

- 24-Hour Support
- Personal Grooming
- Medical Oversight
- Memory Care
- Physical Therapy

ACTIVITIES:

- Physical Fitness
- Cognitive Stimulation
- Creative Workshops
- Outdoor Activities
- Personal Care
- Culinary Delights

Seguin-Guadalupe County Senior Citizens Center
The Silver Center (a 501©3 Charity)

Membership Application

Business (or Your Name) _____

Primary Contact _____

Address _____

Phone _____ **Fax** _____

Email _____

Website Address _____

Annual Membership Levels

☐ **Standard PERSONAL Membership** \$ 40.00
(**\$20 off a room rental**)

☐ **Standard Business Membership** \$ 125
(listed in our business membership in the newsletter)

☐ **Gold Business Membership** \$ 250
(listed in our business membership & 1 month free ad in newsletter)

☐ **Platinum Business Membership** \$ 500
(listed in our membership & 2 months free ad in newsletter & 10% discount on a rental)

☐ **Diamond Business Membership** \$1,000
(listed in our membership & 1 year free ad in newsletter & 10% discount on a rental)

☐ **Please invoice to the above address**

☐ **Make your check payable to "The Silver Center"**

Are you interested in:

- ☐ **Volunteer opportunities in exchange for business recognition.**
- ☐ **Providing a "Lunch and Learn" event for the community.**
- ☐ **Advertising in the center's monthly newsletter.**
- ☐ **Participation on the Board of Directors level for The Silver Center.**

ADVANCED Hearing aid center

Comprehensive Hearing Evaluations
Digital Technology•Repair & Service of Most Brands
Hearing Aid Batteries•Swim Plugs•Earbuds
Assistive Listening Devices

30-Day Trial Period

Financing Available

Medicaid & Most Major

Insurances Accepted

122 S. Moss ~Seguin, Texas 78155

"Across from Guadalupe Regional Medical Center"



NATIONAL BOARD FOR
CERTIFICATION IN
HEARING
INSTRUMENT SCIENCES

Amy Trost,
BC-HIS, ACA
Owner
Independent
Hearing Instrument
Specialist

**"to help you hear
better we listen with
our heart..."**

830-372-2237

830-372-2380(fax)

HALLOWEEN WORD SCRAMBLE ANSWERS

PUMPKIN
SKELETON
SCARECROW
DECORATIONS
COSTUMES
CARAMEL APPLE
HAUNTED HOUSE
JACK O LANTERN
TRICK OR TREAT
ALL HALLOWS EVE

**Our staff offers unique funeral services and a wide
variety of memorial options for you or your loved one.
Call today to start planning your wishes — together.**

We're here to help.

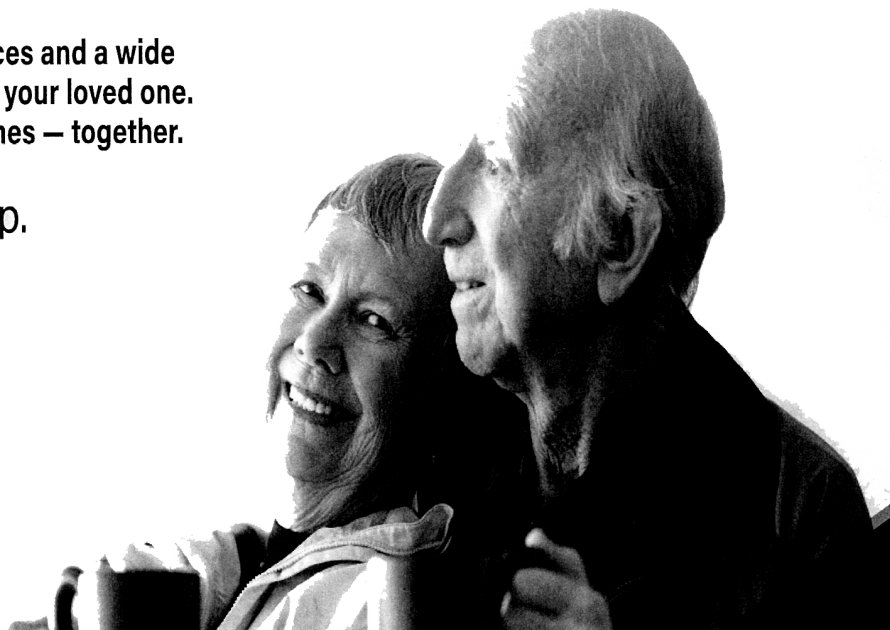

Goetz

830-379-2313
713 N. Austin St.
Seguin, TX 78155
goetzfuneral.com

GUADALUPE VALLEY
MEMORIAL PARK

830-609-4906
2951 S. State Hwy 46
New Braunfels, TX 78130
guadalupevalleymemorialpark.com

MEMORIALS

*** Note that any memorials received after we go to press will be in the next month's newsletter.

You will all be missed...

In memory of Ford Martin
Evelyn Martin



Memorial in Honor of:

Send Acknowledgement to

Name: _____

Address: _____

City: _____

State/Zip: _____

Memorial From: _____

Name: _____

Address: _____

City: _____

State/Zip: _____

Thank you for the remembrance

The Silver Center

510 E. Court • Seguin, Texas 78155

TTHM

Tres Hewell Mortuary, Inc.

Family Owned and Operated

Tres Hewell, President

P.O. Box 820
165 Tor Drive
Seguin, Texas 78156

Phone (830) 549-5912
Fax (830) 549-5918
Cell (830) 660-5809

www.treshewell.com



THE Silver CENTER



OCTOBER	04	EZ COUNTRY
OCTOBER	18	RANDY & THE POSSE
OCTOBER	27	CONCERT (CALL FOR DETAILS)
NOVEMBER	08	RIO
NOVEMBER	22	WRANGLER COUNTRY
DECEMBER	13	WRANGLER COUNTRY
DECEMBER	27	BYRON ZIPP & FRIENDS
DECEMBER	31	GABE GALVAN BAND (NEW YEARS EVE!)

GET YOUR TICKETS RESERVED TODAY!

830-303-6612

Calling all people who would like to help us as Volunteers!

We truly need someone to help us set up the announcement letters on the street
sign out front, assist us in setting up the rooms for scheduled events, tidy up
rooms after events, if you're certified we could use your help in the kitchen or bar
area, and on occasion we need help with news articles, &
folding the newsletter
so it can get to the post office on time. Are you looking
for a way to help?

(830) 303-6612

Please call
Glenda Partain
Tuesday – Friday after 2
to discuss the possibilities!

Guadalupe County Crime Stoppers



877.403.TIPS (8477)
www.gccsTIPS.org

Guadalupe County Crime Stoppers
P.O. Box 542
Seguin, Texas 78156-0542



1064 E. Ireland Seguin, Texas
830-379-6171 • 800-288-3921

Our Services Include:

Nursing • Physical Therapy • Home Health Aides
Speech Therapy Occupational Therapy

*Serving Guadalupe, Comal, Caldwell,
Hays, Gonzales, Wilson
and surrounding counties since 1995.*

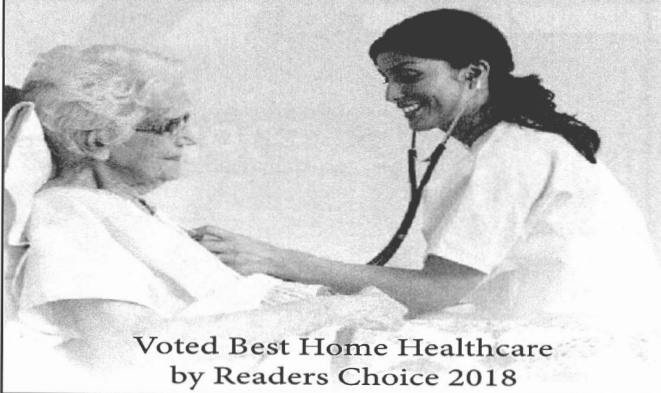

Voted Best Home Healthcare
by Readers Choice 2018

SEGUIN-GUADALUPE COUNTY
SENIOR CITIZENS' CENTER
510 E. COURT STREET
SEGUIN, TEXAS 78155

U.S. POSTAGE PAID
NON-PROFIT
SEGUIN, TX
PERMIT NO. 23

October 2024



THE ANSWER IS YES

Our Women's Imaging Center
provides tailored exams
for each patient.

Guadalupe Regional
MEDICAL CENTER
Advanced Medicine. Personal Touch.
grmedcenter.com/yes

